Scale: 1:100

0m 1 2 3 4 5m 10m

THE DRAWING AND THE WORK INCLUDED IN THIS DRAWING REMAINS THE COPYRIGHT OF L BEVENS ASSOCIATES LTD AND MUST NOT BE REPRODUCED OR MADE ACCESSIBLE TO THIRD PARTIES WITHOUT THEIR CONSENT.

ALL MATERIAL MEASUREMENTS SHOULD BE CHECKED ON SITE AND ANY DISCREPANCIES SHOULD BE REPORTED TO THE ARCHITECT.

ALL WORKS TO COMPLY WITH CURRENT CONVENTIONAL BUILDING REGULATIONS PRACTICE. THE SUBMITTED DRAWINGS TO FULLY COMPLY WITH THE CONDITIONS IS CONSIDERED BY THE BUILDING APPROVED INSPECTOR AND THE DESIGNER HAS NOT PERSONALLY CONTRACTED FOR THE SERVICES TO BE MADE FOR ALL CONTRACTORS.

NO ALTERATIONS TO CHANGES TO BE MADE ALL APPROVALS ARE CONSIDERED ACCEPTED.
LL BEVENS ASSOCIATES AFFECTS ITS ACCEPTANCE OF THE ORIGINAL.

IT IS THE CONTRACTORS RESPONSIBILITY TO VERIFY ALL FIGURES BEFORE COMMENCEMENT OF WORK OR MANUFACTURE.

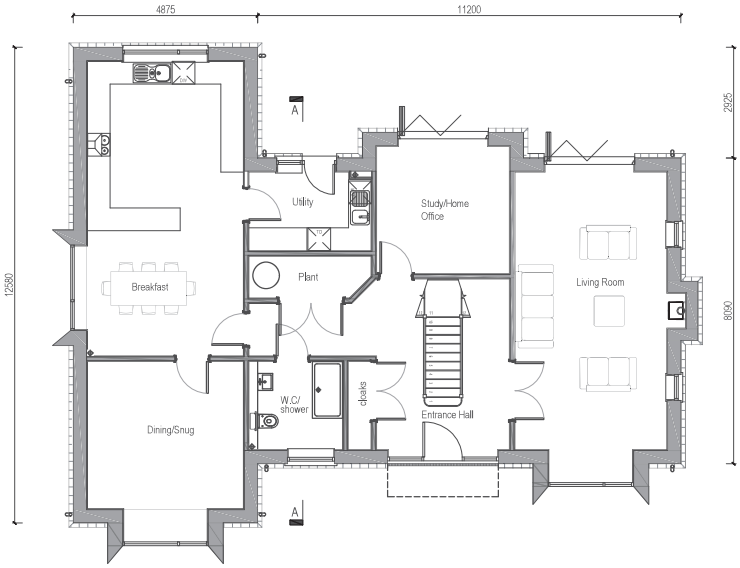

Proposed Ground Floor Plan

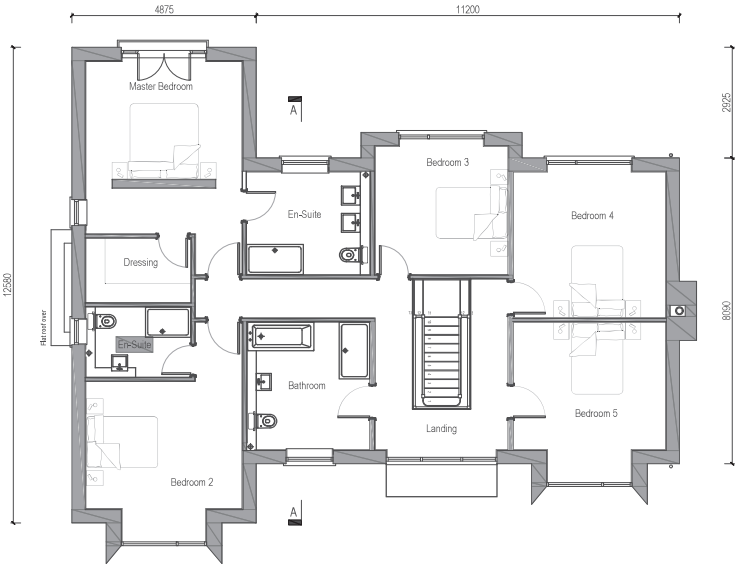

Proposed First Floor Plan

550 16078 450

Rev A	Dec, 24	Minor Revisions.

L Bevens Associates Ltd
Architects
10 Crisbeters Way
Chatteris
Cambridgeshire
PE16 6UR
Tel: 01354 693689
Mob: 07718 563610
Email: enquiries@lbevensassociates.co.uk
Web: www.lbevensassociates.co.uk

DRAWING STATUS: PRELIMINARY ☐ CONSTRUCTION ☐ PLANNING ■ FILE COPY ☐

CLIENT
Howard Renovations Ltd

PROJECT
Land South of Ferry Farm, Stocking Drove, Chatteris, Cambridgeshire

DRAWING TITLE
Proposed Floor Plans
Plot 6
279m2

SCALE	DATE	DRAWN	CHECKED
1:100 @ A3	August 2024	LB	

DRAWING NUMBER: CH24/LBA/667/RM-1-108
REVISION: A